

LINE	AZIMUTH	DISTANCE
L1	N 241°35'35"	17.29'
L2	N 347°59'13"	0.44'
L3	N 329°16'46"	14.82'
L4	N 61°35'35"	16.17'
L5	N 245°05'00"	10.18'
L6	N 235°57'35"	2.42'
L7	N 196°02'19"	21.58'
L8	N 184°54'21"	21.70'
L9	N 177°22'13"	7.59'
L10	N 168°19'22"	27.56'
L11	N 149°16'50"	22.13'
L12	N 149°16'37"	8.27'
L13	N 159°50'58"	5.33'
L14	N 149°16'38"	13.86'
L15	N 335°40'28"	2.59'
L16	N 155°40'29"	3.04'
L17	N 149°16'46"	27.49'
L18	N 149°16'46"	24.48'
L19	N 318°52'15"	27.97'
L20	N 52°22'36"	18.22'
L21	N 118°47'41"	1.25'

CURVE	RADIUS	ARC LENGTH	CHORD LENGTH	CHORD AZIMUTH	DELTA ANGLE
C1	57.81'	24.90'	24.71'	N 157°12'17"	24°41'04"
C2	27.81'	10.09'	10.03'	N 159°50'31"	20°47'18"
C3	27.81'	2.23'	2.22'	N 147°09'19"	04°35'07"
C4	537.67'	23.69'	23.69'	N 153°09'02"	02°31'27"
C5	183.66'	35.04'	34.99'	N 56°07'38"	10°55'52"
C6	58.49'	33.75'	33.29'	N 34°07'40"	33°04'03"
C7	206.23'	35.06'	35.02'	N 12°43'27"	09°44'25"
C8	206.23'	47.80'	47.70'	N 01°12'49"	13°16'51"
C9	206.23'	50.91'	50.78'	N 347°30'03"	14°08'40"
C10	206.23'	9.16'	9.16'	N 339°09'23"	02°32'41"
C11	338.23'	42.13'	42.11'	N 158°37'49"	07°08'14"
C12	338.23'	4.38'	4.38'	N 154°41'26"	00°44'32"
C13	236.23'	31.29'	31.26'	N 359°49'48"	07°35'17"
C14	338.23'	27.80'	27.79'	N 151°57'53"	04°42'34"
C15	537.67'	27.72'	27.72'	N 155°53'23"	02°57'14"
C16	92.18'	4.72'	4.72'	N 334°12'26"	02°56'03"
C17	92.18'	12.67'	12.66'	N 328°48'05"	07°52'39"
C18	338.23'	43.58'	43.55'	N 165°53'24"	07°22'56"
C19	338.23'	3.24'	3.24'	N 169°51'19"	00°32'54"
C20	68.32'	1.49'	1.49'	N 188°31'53"	01°14'49"
C21	117.98'	15.16'	15.15'	N 05°28'27"	07°21'42"
C22	16.80'	16.62'	15.95'	N 333°27'03"	56°41'09"
C23	16.10'	18.31'	17.34'	N 151°22'47"	65°10'15"
C24	18.09'	1.32'	1.32'	N 01°52'17"	04°11'41"
C25	90.88'	5.16'	5.16'	N 331°00'50"	03°15'04"
C26	68.32'	45.93'	45.07'	N 168°38'54"	38°31'08"
C27	122.18'	23.06'	23.02'	N 330°16'06"	10°48'42"
C28	507.67'	23.53'	23.53'	N 156°05'16"	02°39'21"
C29	524.77'	42.92'	42.91'	N 339°51'05"	04°41'10"
C30	90.87'	7.72'	7.72'	N 335°04'25"	04°52'06"
C31	507.67'	24.77'	24.77'	N 153°21'44"	02°47'44"
C32	65.62'	15.09'	15.06'	N 353°48'01"	13°10'44"
C33	154.31'	34.34'	34.27'	N 173°35'05"	12°44'59"
C34	112.70'	0.93'	0.93'	N 359°43'21"	00°28'28"
C35	112.70'	29.58'	29.49'	N 351°58'02"	15°02'11"
C36	524.77'	20.65'	20.65'	N 343°19'18"	02°15'16"
C37	236.23'	27.05'	27.04'	N 340°35'55"	06°33'39"
C38	236.23'	50.12'	50.03'	N 349°57'27"	12°09'25"
C39	236.23'	57.60'	57.46'	N 10°36'33"	13°58'13"
C40	88.49'	4.45'	4.45'	N 19°02'10"	02°53'02"
C41	88.49'	46.61'	46.08'	N 35°34'12"	30°11'01"
C42	213.66'	40.76'	40.70'	N 56°07'38"	10°55'52"

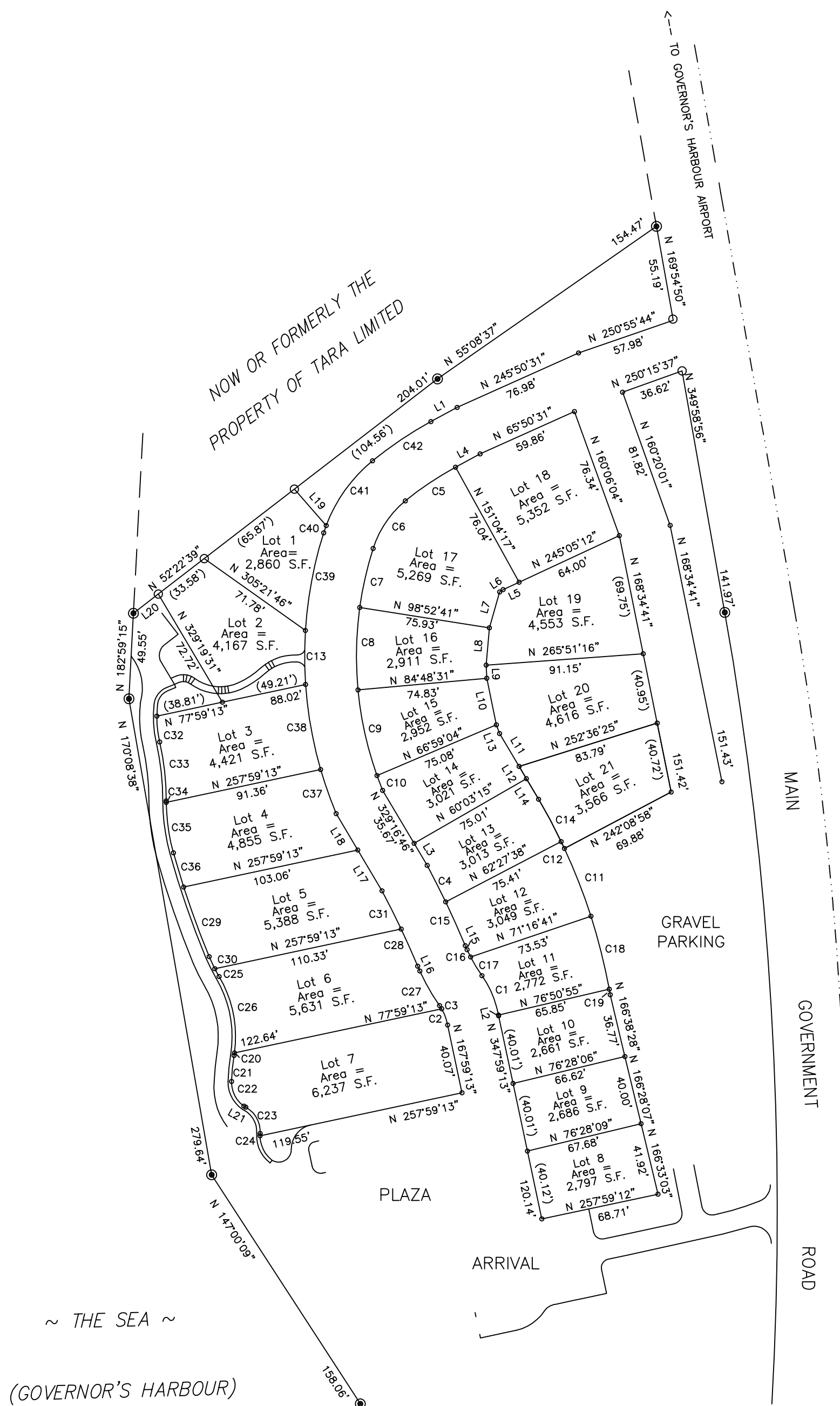
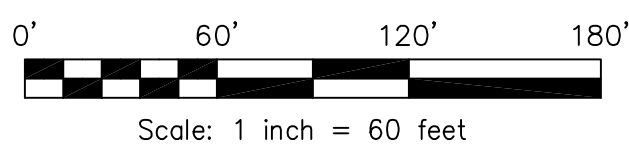

## SURVEY PLAN

SHOWING

A TRACT OF LAND CONTAINING 6 ACRES, WITH A PARTITION HAVING 21 LOTS OF THE FRENCH LEAVE MARINA SITE, BEING THE NORTHWEST PORTION OF THE FRANK LLOYD ESTATE SITUATE IN THE VICINITY OF GOVERNOR'S HARBOUR SETTLEMENT, ON THE ISLAND OF ELEUTHERA; COMMONWEALTH OF THE

— BAHAMAS —

PREPARED AT THE INSTANCE OF  
GOVERNOR'S HARBOUR RESORT & MARINA LIMITED

BY

R. WARREN & ASSOCIATES LIMITED

LAND SURVEYORS

ADDRESS: P.O. Box N-1081  
NASSAU, The BAHAMAS

TELEPHONE: 328-7788  
323-4158

Email: glman2@gmail.com

Barwick Warren Registration No. 046

### NOTES:

- 1) Grid reference made to plan 269 ELE, recorded at the Department of Lands & Surveys.
- 2) Boundary reference made to plan 495/9040/03, by R. Warren & Associates Limited.

### LEGEND:

- Survey monument set
- Survey monument found
- Survey monument computed
- H.W.M. approximate High Water Mark